

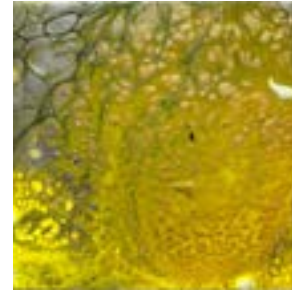

Bethany Children's Home

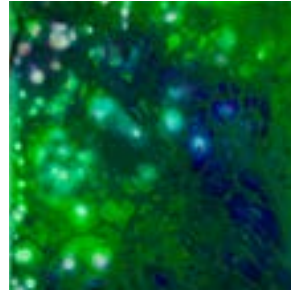
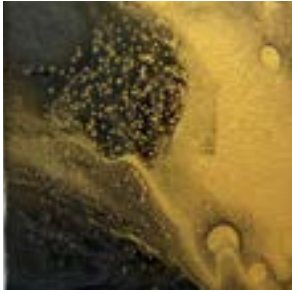
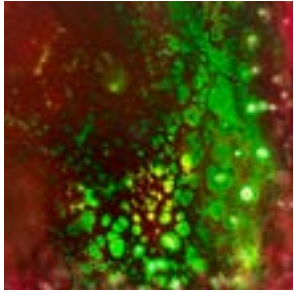

Annual Report

July 1, 2017 - June 30, 2018



A Letter From our CEO, Kevin Snyder



We are Constantly Looking at Ways to Improve the Services We Provide

The youth we serve at Bethany have all faced some level of trauma. Our dedicated staff focuses on teaching our youth the skills that will enhance their success in life while understanding and dealing with the trauma they've faced. Through your generous support and the hard work of our staff and volunteers, together we are changing the lives of children, one youth at a time.

Here are a few highlights from this past year:

- We are in the process of getting a nationally recognized accreditation (Joint Commission Certification) which will enhance the quality of our services in many ways. For example: improved safety procedures for youth and staff, enriched service planning and related documentation, enhanced internal policies, procedures and protocols, improved stakeholder communications, better positioning to manage organizational growth, and to fulfill regulatory requirements.
- Daniel Memorial Life Skills Assessment has been obtained and staff members have been trained in the process. This program provides the team with identified life skills deficits and a plan to work on those deficits with the youth.
- Our Emergency Shelter (Henning) has undergone numerous upgrades. The building has been modernized with a swipe card entry system which eliminates the use of keys; Our large open space has been divided into smaller rooms to allow staff to have the youth in smaller groups which resulted in better care and fewer incidents. Lastly, a new positive behavior intervention system and new clinical groups tailored to the shelter's ever changing population were implemented.
- Our Health Clinic had a major renovation this past year. As one of our youth stated "Wow, this really looks like a doctor's office!". In addition to providing care for youth who are sick and injured, the health clinic provides a wide range of services including nutritional and weight loss coaching, sexual health, disease prevention and overall wellness.
- Staff training underwent upgrades as well. A new staff post-training evaluation and feedback program was initiated. Additional trauma informed training was added as well as boundaries and ethics training. Role play scenarios were added to give staff a more realistic cottage life experience.
- Our tutors in our Education Center held 826 individual tutoring sessions this past year. Through the work of our tutors, houseparents and staff as well as the teachers and staff at Conrad Weiser School District, we've averaged an amazing 22 youth who have made the honor roll per marking period.
- Recreation and Art Departments continue to offer our youth various groups based on a youth's interest. In addition to pottery, mixed media, creative arts and acrylic pouring, we now offer Zentangle, which is an easy-to-learn, relaxing and fun way to create beautiful images by drawing structured patterns.
- Bethany's Pastor Kim Kendrick continues to keep our youth engaged by having youth involved in the planning and leading of the services under her guidance. She also coordinated summer camps and special trips to places such as Sight and Sound Theater.
- This past year our Food Service Department began working with the Berks County Food Bank. Not only has this saved Bethany money, but it also gives us the opportunity to give our youth nutritious fresh fruits, vegetables and meat.

Sincerely,

Kevin Snyder, CEO

We are thankful to all of the volunteers and community supporters who help to provide a brighter future to our kids. We could not continue without your generous support of time, talent and generous giving. Our Board of Directors, staff and especially our youth want to say THANK YOU. Our success is because of YOU!

Bethany Children's Home



MISSION

Bethany Children's Home provides a safe place of nurture, protection, and supportive care to aid our residents in their self-understanding, growth, and healing toward a brighter future.

CHILDREN and YOUTH SERVICES

Youth are placed with Bethany through each county's Children and Youth Services as part of our contracts for care.



12,839

Over 12,839 children cared for since Bethany was founded in 1863.

Over 300

This year, Bethany helped over 300 children and youth reclaim their lives from trauma, abuse, and neglect.



6

Total Graduates: 5 from Conrad Weiser; 1 from Lebanon High

22 Counties Served

Adams, Berks, Bucks, Chester, Cumberland, Dauphin, Delaware, Franklin, Fulton, Juniata, Lackawanna, Lancaster, Lebanon, Lehigh, Montgomery, Northampton, Northumberland County, Perry, Pike, Schuylkill, Wayne, York



Food Service

Meals served = 167,420; Pounds of food = 295,856

Pounds of grains = 73,665; Gallons of Milk = 2,080

Pounds of meat = 73,665; Pounds of fruits and veggies = 148,000

Contributions from the Greater Berks Food Bank and the Lebanon Cold Storage provide assistance to many departments.

BCH Board of Directors

Our Board of Directors is comprised of volunteers from both clergy and business backgrounds. The Board was established in 1863. Since inception, our Board has been charged with the faithful vision and protection of our youth.

Benson Campbell, *Chairperson*
Peter Connors, *Treasurer*

Betsy Adams
Steve Bobick
Rev. Dr. Tyson Frey
Hillary Malone
John Richardson
Jim Stubblebine

Ladies Visiting & Advisory Committee

Established in 1886



Diane Campbell, *President*
Sandra Kolson, *Vice President*
Mary Ann Bossard, *Treasurer*

Peggy Bachman
Barbara Brenneman
Diane Campbell
Grace Catranis
Judy Haluska
Jeannie Leaman
Regina Lebo
Carol Meyer

Doris Moser
Susie Parks
Linda Enders Roxberry
Sue Snyder
Ina Warner
Sue Witham
Carol Zechman

Bethany's Dairy Farm

Bethany's Dairy Farm housed 70 cows and 78 heifers (all Holsteins) for the 17-18 Fiscal Year. The cows are milked twice a day and each produces about 95 pounds of milk per day.

The farm produced approximately 2,000,000 pounds of milk for Clover Farms this past year. We have approximately 130 acres of growing fields to raise corn, hay, and soybeans as feed for the cows. Our oldest cow is 11 years old! The farm has produced milk and raised crops since 1873.



Youth Services at Bethany

Bethany's Therapeutic Services Team provides state of the art individual and group interventions for youth. Because not all youth respond to one specific therapeutic process, we present a multi-disciplinary approach.

Youth in our care are offered many opportunities to address physical, social, cognitive and psychological placement issues.

Bethany offers the following services:

- Social Services & Case Management with licensed clinicians
- Spiritual services with our campus chaplain
- Art and recreation with dedicated, experienced staff

To learn more about our services, please visit our website at bethanyhome.org/services

Bethany's Unique Programs

Bethany Children's Home offers several programs to fit the needs of our youth in care.

Youth in Bethany's Short Term Intensive Treatment and Residential programs reside in six cottages on campus. They combine to offer 54 beds to male and female youth. The Short Term Intensive Treatment program is a 90-day program. The Residential Treatment program is intended for youth who require support and services to obtain skills in order to move to a less structured setting or return home.

Independent Living offers 18 beds in two cottages and is geared towards youth age 16-20 who have maintained satisfactory educational progress (or may be working on their GED or college/higher education program), and have demonstrated the ability to function appropriately with a minimal level of supervision.

For Bethany youth who are between 18 and 21 years of age, we offer a Supervised Independent Living program in which they reside in an apartment on campus while receiving staff support. Youth in this program must be employed or in school 40 hours a week. This program prepares our youth for living independently in the community.

Bethany also provides a 24 hour Emergency Shelter for youth who are in immediate need of a stable environment while a more permanent plan for their care is developed. This program has 32 beds available and is a co-ed facility.

To learn more about our services, please visit our website at bethanyhome.org/services

Bethany Springs, LLC



In 2012 Bethany Home formed Bethany Springs, LLC. Bethany Springs is a for-profit entity of Bethany Home. Bethany Springs sells fresh spring water from Bethany's mountain property to DS Waters. The revenue generated from sales help support Bethany's therapeutic services.

On a daily basis, an average of 12 tankers holding 8,000 gallons of water visit Bethany Springs. Our well currently is pumping 40 gallons per minute of fresh spring water. It takes 20 minutes to fill a tanker truck. We've pumped 21,600,000 gallons of water in the last year.

Bethany Youth Served

2017-2018 Fiscal Year

Average Number of Youth by Program

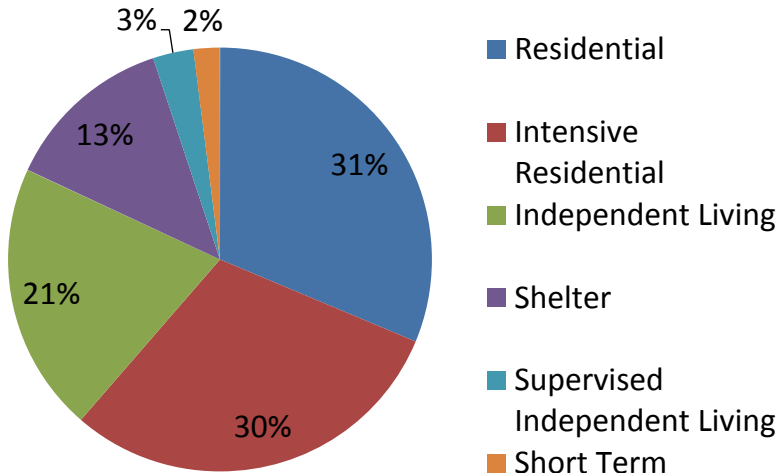

Ages Served

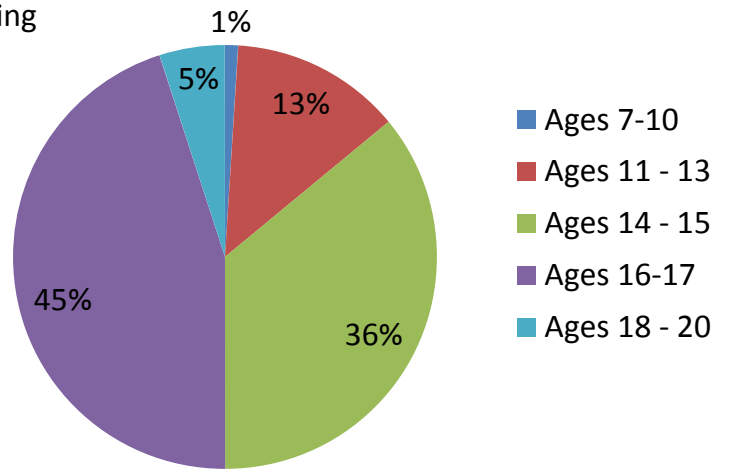

Race

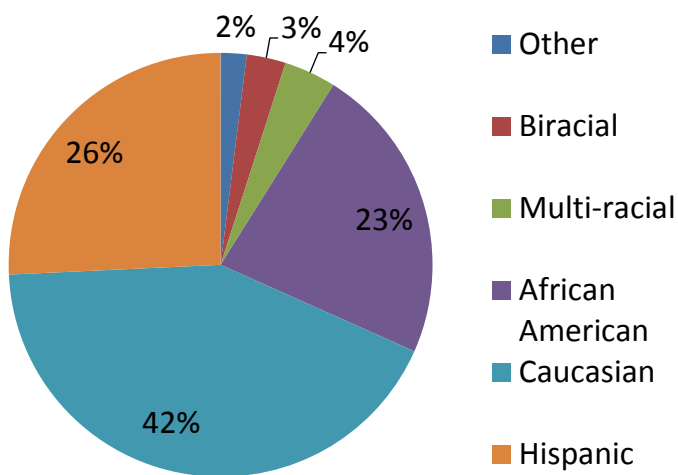

Gender

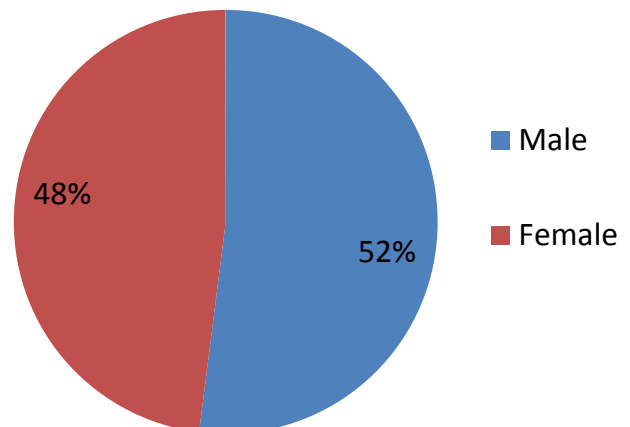

Bethany Children's Home

July 2017 - June 2018 Financial Statement

Combined Unrestricted Fund & General Operating Budget (Unaudited)

The revenue and support generated for the general operating fund are received from government agencies, contributions, and our non-business related entities of the Farm and Bethany Springs.

Operating Revenue & Support	\$8,740,775
Operating Expenses	\$10,383,306
Operating Loss	\$1,642,531

This statement represents all assets and liabilities of Bethany Children's Home Inc. and its related entities. Bethany's endowment fund is recognized as an asset in this report. Unaudited figures are represented in this document so that this report could be printed for our Annual Board of Directors meeting. Your contributions and Bethany's investment income enable us to provide our youth with essential programs and services.

Combined Statement of Financial Position (Unaudited)

Assets	\$35,744,901
Liabilities	\$ 6,748,775
Net Assets	\$28,996,126
Unrestricted	\$17,654,289
Temporary (<i>All categories</i>)	\$11,341,837

Gifts listed in this report were given between July 1, 2017 and June 30, 2018 We apologize for any errors. The official registration and financial information of Bethany Home Inc. and Bethany Children's Home Inc. may be obtained from the Pennsylvania Department of State by calling toll free, within Pennsylvania, (800) 732-0999. Registration does not imply endorsement.

Featured Artwork

The Artwork featured throughout this annual report was created by the youth at Bethany Children's Home. Over a period of 5 months, Artist, Dustin Horne, had any youth who wanted to participate, paint and design three hundred 4"x 4" canvases which were used as favors at our 2018 Annual Tribute Breakfast in September. The youth had a great time creating these unique, one of a kind paintings.

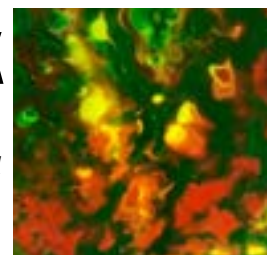

Bequests and Trusts

Harry K. Alwine Trust
John A. Beard Trust
Carrie Bucher Trust
Ida Conrad Irrevocable Grantor Trust
William and Alice Crouse Charitable Trust
Estate of Dorothy Denlinger
The Fisher and Hassler Consolidated Charitable Trust
Charles H. Haag Trust
John Z. and Anna Roth Harner Trust
Louise Hench Fund
Harry Hettinger Trust
Helen I. Miller Hoy Trust
T. Clayton Kantz Trust
Jane L. Keller Trust
Mary C. Laubach Perpetual Trust

Adam Lenhart Trust
John Lentz Trust
Carrie Machmer Trust
Ethel M. McCoy Trust
Gail E. Gass Miller Trust
Ruth D. Miller Trust
Ammon and Dorothy Patrick Trust
Jacob Schnader Trust
William E. Schnader Trust Fund
Warren S. Scholl Trust
Edward O. Steely Trust
Katie M. Ulrich Trust
Beatrice A. Vought Trust of the Schuylkill Area
Community Foundation
Isabella Weidner Trust

Memorials & Honorariums

In Memory of Elmer A. Beck
Ms. Cheryl A. Iobst

In Memory of Rev. Dr. James Bright, Jr.
Mrs. Sally R. Bright

In Memory of Lucille Brubaker
Mr. and Mrs. Jay G. Gibbel
Mr. and Mrs. Jim Kolson
Judge and Mrs. Peter W. Schmehl

In Memory of Rev. LeRoy C. Brumbaugh
Ms. Kimberly E. Mehle
Mr. and Mrs. Eugene F. Shober, Jr.
Dr. and Mrs. P. Ronald Zug

In Memory of Marie B. Caster
Ms. Nancy E. Krody
Mr. and Mrs. Lawrence E. Nolan
Ms. Carol H. Stewart

In Memory of Edna Dautrich
Ms. Margo J. DeRouche

In Memory of Barbara Garvin
Mr. and Mrs. Eugene F. Shober, Jr.

In Memory of Nancy Hart
Mr. Glenn G. Hart

In Memory of Rev. Dr. Harold A. and Doris Henning
Mrs. Lorraine Schock

In Memory of Warren C. Hodgkiss, Sr.
Mrs. Jane M. Hodgkiss

In Memory of George L. Klewer
Ms. Deborah Myers

In Memory of Pamela S. Knappenberger
Rev. James L. Knappenberger

In Memory of Ferdie Kuczala
Mr. and Mrs. Christopher Paolini

In Memory of Ivan R. Lutz
Mr. Chester Oberholtzer

In Memory of Rebecca Malack
Mr. and Mrs. Daniel J. Holody, Jr.
Cindy and John Diloreto Manca
Ms. Jane Manca
Ms. Concetta Migliarese
Mr. Michael Pattishall
Mr. and Mrs. Mark Torre

In Memory of Alexander T. Meyer
Ms. Louise A. Adams
Mr. and Mrs. Gerald M. Boltz
Mr. and Mrs. Donald E. Kreider
Mr. and Mrs. Peter A. Stanilla, Jr.

In Memory of Lois Mount
Ms. Gail L. Stuber

In Memory of Christopher Ney
Mr. and Mrs. William H. Ney

In Memory of Lois A. Nigsch
Mr. and Mrs. Jim Kolson
Judge and Mrs. Peter W. Schmehl

In Memory of Dorothy O'Neil
Mr. Carlton O'Neil

In Memory of John P. Panczynsin
Ms. Marilyn H. Rack

In Memory of Samuel Ruoss
Mr. and Mrs. Gary G. Neider
Mr. and Mrs. J. Scott Shank
StoneRidge Poplar Run Residents Association

In Memory of Elizabeth Heffner Sell
Mrs. Beth A. Andrews

In Memory of Russell A. Smeltz
Mr. Daniel Steffy

In Memory of Robert Traister Smith
Mrs. Joanne Smith Billman

In Memory of Jane Waples
Mr. and Mrs. Scott Kaercher
Ms. Deborah Myers

In Memory of Barbara L. Wenner
Mr. William S. Wenner

In Memory of Clyde Witmer
Peace UCC Womens Guild

In Honor of Lee Armbuster
Mr. and Mrs. John Marklin

In Honor of Bob and Debbie Boehringer
Mrs. Barbara McConnell

In Honor of Ben Campbell
Mr. Jim Franciscus

In Honor of Peter Connors
Mr. and Mrs. Ronald H. Seher

In Honor of Coleman Hassett
Ms. Kelly Hassett

In Honor of David Miller Hollenbach and Mae E. Hollenbach
Mr. David W. Hollenbach

In Honor of LeRoy G. Kunkle, Sr.
Mr. and Mrs. Thomas C. Lesniak

In Honor of Sabrina and Sam Lewis
Ms. Carol Mattes

In Honor of Mr. and Mrs. Jack Mills
Rev. Dr. and Mrs. Robert I. Rhoads, Sr.

In Honor of Harry O'Neill
Mr. and Mrs. Ronald Harrington

In Honor of Aaron Pope
Friends of Aaron Pope

In Honor of Marcella Schick
AFP Berks Regional Chapter

In Honor of Elmer Seeling
Ms. Barbara Bressler
Mr. and Mrs. Edward S. Seeling
Mr. and Mrs. Justin Seeling
Mr. and Mrs. Robert H. Seeling

In Honor of Shawn Sonon
Mr. Sheryl Sonon

In Honor of Albert and Orpha Stallone
Mr. Martin J. Stallone

In Honor of Rev. Dr. and Mrs. S. William Tyson
Friends of Bill and Mary Anne Tyson
Mr. Edwin M. Beitz
Mr. and Mrs. Neal E. Bossert
Mr. and Mrs. Ronald B. Boyer
Ms. Carolyn A. Crouthamel
Mr. and Mrs. James H. Dietzel
Ms. Heidi Fleek
Mr. and Mrs. Michael J. Gaydos
Mr. and Mrs. Austin A. Kurtz
Mr. and Mrs. Robert C. Ludwick
Mr. and Mrs. John E. McLaughlin
Mr. and Mrs. C.T. Miller
Mr. and Mrs. Barry L. Shafer
Ms. Kathleen W. Snyder
Mr. and Mrs. Richard L. Teitsworth
Mr. and Mrs. Jon Peter Wolcken

In Honor of Jody and Bill Widing
Mr. and Mrs. J. William Widing

In Honor of J. Odell Zechman
Mr. and Mrs. James W. Dodge

In Honor of Janet Zug
Mr. and Mrs. Eugene F. Shober, Jr.

2017 Over the Edge Campaign, Liquid Courage Event, & Tribute Breakfast

Companies, Organizations, and Foundations

American Red Cross
Andrew Hess Inc.
Bailey's Septic Services
Barwis Construction LLC
Bath & Body Works
Berks County Bar Association
Berkshire Country Club
Bertolet Construction Corporation
Boyertown Publishing Company
Campbell Companies, TI Division
Capital Blue
Carroll Fuel
Christ Church Little Moore UCC Women's Guild
Christ UCC Schoenersville, Allentown
City of Reading
Connors Investor Services, Inc
Cornerstone TTW Deacon Team
Cruise Planners
Customers Bank
Denver Meat Company, LLC
DESCCO Design & Construction, Inc.
Dickinson Crane Service
Do It Local LLC
Dorneyville Dental
DS Services of America, Inc.
Dyn-A-Mite Auctions
East Penn Manufacturing Co Inc.
Effective Graphic Solutions
Elite Pressure Washing LLC
Elk Environmental
Emmanuel UCC, Allentown
EnerSys Inc.
Environaire Corporation
Exeter Printing
Faddis Concrete Products
First Financial Group
First UCC Womens Guild
First UCC, Royersford
Fleetwood Rotary Charitable Foundation
Forever Cairn
Fraser Advanced Information Systems
Fraternal Order of Eagles
Friend Inc.
FXV Digital Design
Gouglersville Fire Co. #1
Grace UCC, Allentown
Greater Reading Chamber & Economic Development Corp
Greenawalds UCC, Allentown
Harding-Yost Insurance
Hawk Mountain Council Boy Scouts of America
Herbein + Co. Inc.
Hilltop Ranch
Hometown Provisions
Homewood Suites by Hilton
Husqvarna Group
Jimmy Kramer's Peanut Bar
John Paul II Center
John Paul II Center For Special Learning
Jordan UCC, Allentown
Kleckner Laucks Architects PC
Liberty Enviromental, Inc.
Limerick Furniture
LJ's Fitness
Lower Saucon UCC, Hellertown
Macaroni Kid Reading
Mast Roofing & Construction, Inc.
Metropolitan Management Group Inc
Mid Atlantic Air Museum
Network for Good
New Jerusalem UCC, Fleetwood
Olsen Design Group Architects
PartyMasterz Productions
Power Kunkle Group, Inc.
Quaker Maid Meats, Inc.
RC-J Consulting Associates, LLC
Redner's Markets Inc.
Reinsel Kuntz Leshner
ReMax of Reading
Ridgewood Winery, LLC
River Supply Inc.
Riverview Bank
Riverview Tree & Landscaping, Inc.
RKL LLP
Rogers School House Farm Antiques
RPA Associates Inc.
Salem UCC, Catasauqua
Savage 61 Chrysler Dodge Jeep RAM
Savage L&B Dodge, Chrysler, Jeep, RAM
Security First
Shurr & Company PC
Smith Enterprises
Smith Law Group LLC
Spark Solutions & Support
Spring Ridge Financial LLC
SS Industries, LLC
St. John's UCC, Fogelsville
St. John's UCC, Slatington
St. Paul's UCC, Fleetwood
St. Paul's UCC, Trexlertown
St. Thomas UCC (Macada), Bethlehem
Stonehaven Farm
Storage World LLC
Sweet Ride Ice Cream
The Bank of America Charitable Foundation, Inc.
The John H. Goodman and Amanda G. Goodman Living Trust
The Merck Foundation
The Spa at Spring Ridge

The Spine and Wellness Center
The Villa Hair Studio, LLC
Tompkins VIST Bank
Twin Maple Farm
United Waste Solutions
United Way of Berks County
VA Productions, Inc.
Van Scoy Jewelers
Volunteers for Argall
We Logo It!
Wernersville Lions Club
West Lawn Quouting Association, Inc.
White Star Tours Inc.
Yankee Candle Shop
Yeager Supply, Inc.

Individuals

Anonymous
Mr. Robert W. Ackerman
Dr. Betsy A. Adams
Mr. and Mrs. Dave Adams
Mrs. Louise A. Adams
Rev. and Mrs. Wilbur C. Albright
Ms. Tiffany Altamirano
Mr. and Mrs. Douglas H. Arnwine
Mr. and Mrs. Nicholas W. Aron
Mr. Joe Asterino
Mr. Paul Baatz
Mr. and Mrs. David M. Babczak
Mr. and Mrs. Randy A. Bailey
Mr. John Balinski
Ms. Patricia Barthel
Ms. Karen L. Bashore
Mr. and Mrs. Ronald L. Bashore
Ms. Cindy Battito
Mr. Jay T. Bauer
Mrs. Mary Baum
Ms. Karen R. Baxter
Ms. Kelly A. Beaver
Mr. and Mrs. Thomas A. Beaver
Mr. Jobany J. Bedoya
Ms. Kristin Bender
Mr. and Mrs. D. Michael Bennethum
Ms. Tammy L. Bennicoff
Mr. Ford T. Berg

Mr. and Mrs. Robert J. Berger
Ms. Joanie Berney
Ms. Bernadette Berrios
Mr. and Mrs. David C. Berstler
Mr. Charles A. Bezler
Ms. Jolleen E. Biesecker
Mr. Dwight F. Bigg
Mrs. Dorothy Bigos
Ms. Ellen Binkley
Ms. Amy M. Bishop
Mr. and Mrs. Rick D. Black
Mr. and Mrs. Andrew Blass
Ms. Ashley Blevins
Mr. and Mrs. Carl H. Bloss
Mr. and Mrs. Steve A. Bobick
Ms. Nina S. Bohn
Mr. Jim Bokosky
Mr. Bill Bonney
Dr. Patrick Borja
Ms. Dawn K. Bortz
Mr. and Mrs. David Bossard
Ms. Tina Boyd
Ms. Beverly J. Boyer
Ms. Lorelei R. Boyle
Mrs. Heather Brady
Mr. and Mrs. Scott R. Brady
Ms. Beth A. Brandt
Mr. and Mrs. Michael J. Bratton
Mr. Timothy Bratton
Ms. Marcia Brauner
Mr. David J. Breitegam
Mr. Bradley Breje
Mr. and Mrs. David W. Brennan
Mr. William Brennan
Mr. and Mrs. Larry R. Brenneman
Ms. Sarah B. Brenz
Mrs. Sally R. Bright
Ms. Joan E. Bromley
Ms. Ember M. Brown
Mr. Frank Brown
Ms. Traci Sue Brown
Mr. John Buccinno
Ms. Jodi Bukowski
Ms. Cindy L. Burke-Harter
Mr. Brandon Burkhart

Ms. Michele Burkins
Mr. and Mrs. Jim Burton
Rev. George O. Butz
Ms. Carol A. Buyers
Ms. Shaena Caggiano
Ms. Kimberly Callahan
Mr. and Mrs. Mark S. Caltagirone
Mr. and Mrs. J. Benson Campbell
Ms. Joan T. Campbell
Ms. Darlene L. Canning
Dr. & Mrs. Moiz Carim
Mr. and Mrs. Scott M. Carl, Sr.
Mr. and Mrs. Peter M. Carlino
Mr. and Mrs. Edward F. Case III
Mr. Peter Champagne
Mr. and Mrs. Scott D. Chelius
Isis E. Chevere
Mr. and Mrs. Lewis C. Chillot
Mr. and Mrs. Thomas J. Chilton
Mrs. Susan Christman
Ms. Mary Chupkai
Mr. Barry S. Ciabattoni
Ms. Suzanne Ciaciak
Mr. Chad M. Clancy
Ms. Kristy Clark
Ms. Lori L. Clark
Ms. Lynn Cleaver
Mrs. Virginia D. Close
Ms. Rebecca A. Clouser
Ms. Tania L. Colamarino
Mr. and Mrs. Jack A. Cole
Ms. Madelynne B. Connolly
Ms. Diann M. Connor
Mr. Carl F. Constein
Ms. Elizabeth Coogan
Mr. Michael Cook
Mr. and Mrs. Carl Corbit
Ms. Robin Costenbader
Mr. Ion Craciun
Rev. Wanda D. Craner
Ms. Catina D. Culshaw
Ms. Mary E. Cunningham
Ms. Luanne S. Curry Reese
Mr. Stan Dalton
Mr. and Mrs. G. Brian Daly

2017 Over the Edge Continued

Mr. and Mrs. Tony Daskus
Ms. Connie D'Augustine
Rev. Corrine R. Dautrich
Ms. Jennifer L. Daves
Mr. Harry Deitz
Ms. JoLynn DeJesus
Ms. Holly DeLong
Mr. Anthony DeMrco
Mr. Rick Dever
Ms. Kirsten Deysher
Ms. Maria Dicecco
Mr. Jeremy Dickinson
Ms. Jeanette R. Diebold
Ms. Alyce Diehl
Ms. Barbara DiGenova
Mr. Tony M. DiGirolamo
Ms. Susan DiGuglielmo
Mr. and Mrs. Craig Dodge
Ms. Beth Dodson
Ms. Shirley A. Dodson
Mr. and Mrs. Ernest E. Doerschuk III
Mr. and Mrs. James H. Doyle
Mr. and Mrs. Malcolm L. Dreibelbis
Ms. Robin Drezner
Ms. Diana H. Duddy
Mr. Joe P. Dunn
Mrs. Janet Durkin
Ms. Marianne Durnall
Mr. Gary K. Eberly
Mr. Tyler Eberly
Mr. Ronald L. Ebersole
Ms. Shelly Ebersole
Ms. Jane Ebling
Mr. and Mrs. Robert R. Eckert
Mr. and Mrs. Bruce A. Edwards
Mr. Peter D. Ehrgood
Ms. Lauren Eisenhauer
Mr. Peter Eisenhauer
Ms. Sally N. Eisenhauer
Ms. Joyce H. Eisler
Mr. Craig Elliot
Ms. Kimberly A. Emerich
Dr. and Mrs. Kenneth D. Emkey
Mr. and Mrs. Delson C. Erb
Mr. Gregory R. Eshbach
Ms. Joan F. Eshelman
Ms. Rachel Eskin
Ms. Kay M. Ewer
Mr. and Mrs. Tim Exas
Mr. Mitch Fasnacht
Mr. John M. Faust
Mr. Robert Feldman
Ms. Theresa M. Ferlazzo
Ms. Laurie R. Fernes
Ms. Terry A. Fichthorn
Ms. Barbara Finn
Mr. Robert F. Firely, Jr.
Ms. Kari Fish
Ms. Pamela Flores
Ms. Karen A. Fonner
Mr. and Mrs. Jack Forney
Mr. Jeffrey S. Forney
Mr. and Mrs. Matthew T. Forney
Mr. and Mrs. Jeffrey Franklin
Ms. Anita F. Fredlund Hart
Mr. John Fritz
Mr. and Mrs. Jack K. Fry
Mr. Kurt Gardner
Dr. Lyndsay E. Gardner
Mr. and Mrs. James R. Garraway
Ms. Elizabeth Gaul
Ms. Johanna F. Gaupp
Ms. Rebecca H. George
Ms. Michelle G. Gibbons
Ms. Nan L. Gift
Mrs. Elaine Gilbert
Mr. Jeffrey S. Gilley
Mr. David E. Glass
Mr. Jim A. Goshert
Mr. Jon Gosselin
Ms. Karen L. Gottschall
Ms. Cassandra Gray
Mr. and Mrs. Vincent J. Greely
Ms. Jona L. Green
Ms. Mary Greenlaw
Ms. Gail M. Greth
Mr. Barry Groebel
Mr. Richard C. Gromis
Mr. Terrence Grube
Mr. Jose G. Guzman
Mr. Jose Guzman
Ms. Suzette S. Hagan
Mr. and Mrs. Gary L. Hagmayer
Mrs. Audrey G. Hahn
Ms. Geraldine M. Hahn
Mr. and Mrs. Ben Hand
Ms. Carol Hanebury
Mr. and Mrs. Jamison Hannigan
Ms. Cindy Hanvey
Ms. Cindy Haring
Mr. Bobby Harmon
Mr. and Mrs. Ronald Harrington
Mr. Samuel Harris
Mr. and Mrs. John Harty
Mr. Joseph L. Hartz
Mr. and Mrs. Charles W. Harvey III
Ms. Heather L. Hatt
Mr. and Mrs. Rodney Haupt
Ms. Nan H. Haver
Ms. Sharon M. Heck
Mr. Thomas H. Heck
Mr. and Mrs. Gerald A. Heebner
Mr. and Mrs. Samuel D. Heim
Ms. June M. Heller
Mrs. Marguerite S. Henninger
Ms. Mary Lou Henry
Mr. Paul H. Herbein
Ms. Rose M. Herrero
Ms. Sara A. Hertzog
Mr. and Mrs. Scott W. Hetrick
Ms. Sarah E. Heverly
Mr. Keith Hoffman
Ms. Priscilla Hoffman
Mr. and Mrs. Francis Hofstaedter
Mr. and Mrs. Jeffrey A. Hollinger
Mr. Shawn Holmes
Mr. Dustin Horne
Mr. Justin C. Horst
Ms. Joanne E. Houck

Mr. Jeffrey J. Howell	Mr. George Leonhardt	Mr. and Mrs. David M. Miller
Mr. John Hutchinson	Ms. Kimberly Leppold	Mr. James K. Miller
Ms. Valeen Hykes	Ms. Lisa R. Leshner	Ms. Karen L. Miller
Mr. Robert Iannelli	Mr. Jim Leupold	Mr. and Mrs. Jim Minnemeyer
Ms. Annarose Ingarra-Milch	Mr. Steven W. Levine	Mr. and Mrs. William C. Mitchell II
Mrs. Sherrie Irwin	Ms. Anna C. Lewis	Mr. and Mrs. Donald H. Moll, Jr.
Mrs. Barbara Jakubek	Mr. John Liberatore	Ms. Deborah Mondik
Mrs. Sally Jarinko	Mrs. Dorothy K. Light	Mr. and Mrs. Kenneth L. Morgan, Jr.
Mr. and Mrs. Tyrone Javier	Mr. Manne A. Lind	Ms. Karen Moser
Mr. and Mrs. Bob Johnson	Ms. Helen G. Lindquist	Mr. Gary M. Moyer
Ms. Aimee Jones	Ms. Beryl Loch	Ms. Jane D. Moyer
Mr. and Mrs. Matthew Jozwiak	Mr. and Mrs. Timothy R. Loeper	Mr. Robert Moyer
Mr. Justin Kadish	Mr. and Mrs. Christopher B. Logan	Ms. Sandy L. Moyer
Mr. and Mrs. Gregory S. Kalata	Mr. James B. Long, Sr.	Ms. Margaret Mumford
Mr. and Mrs. Douglas A. Katzmoyer	Mr. Jim Long	Mr. Stephen Mumford
Mr. and Mrs. Thomas C. Keim	Mr. Thomas S. Long	Mr. Terrell Murray
Mrs. Taryn Keim-Klinger	Ms. Ana Lopez-Vives	Mr. and Mrs. John R. Myers
Mrs. Kirsten Keim-Shendge	Mr. and Mrs. Robert C. Lorence, Sr.	Mr. Robert E. Myers
Mr. and Mrs. W. Duane Kennedy	Mr. Christopher M. Lovell	Dr. and Mrs. Kent H. Nakamaru
Mrs. Meggan Kerber	Ms. Barbara J. Lutz	Ms. Maria Nawa
Ms. Laurie A. Kercher	Mr. and Mrs. Charles T. Macy	Mr. and Mrs. Kenneth J. Neal
Ms. Barbara K. Kerr	Ms. Denise Magalotti	Ms. Joanne Nehilla
Mr. David Kleckner	Mr. Richard J. Maguire	Mr. J. Benjamin Nevius
Mr. Brian Klein	Ms. Jonnalynn K. Mandelbaum	Mr. and Mrs. Eric B. Newman
Mr. Mark W. Kneasel	Ms. Vernoica C. Manglirawan	Mr. Jey Newswanger
Mr. and Mrs. Brian K. Kobularcik	Mr. Andrew R. Marker	Mr. and Mrs. Gary L. Nicholson
Mr. and Mrs. Robert R. Kobularcik	Ms. Debra Martin Berkoski	Ms. Nancy W. Norris
Ms. Mary Jill Kohles	Ms. Corrie Mast	Ms. Amy T. Obritz
Mr. John Kolmansberger	Mr. David M. Mates	Mr. Gil Ochs
Mr. and Mrs. Jim Kolson	Ms. Roseann V. Matwijczyk	Ms. Mary K. O'Connor
Ms. Frances Komisar	Rev. Jo Ellen Mauger	Mr. Mark J. Ohlinger
Mr. John Kostrab	Mr. and Mrs. Joseph McAndrew	Mr. and Mrs. Joseph O'Malley
Mr. and Mrs. Leon Kranyecz	Ms. Annette McAuliffe	Mr. and Mrs. Lawrence O'Malley
Ms. Shelly Kreska	Ms. A. Patricia McCann	Mr. George Ondo
Ms. Christa Irene Krohnemann	Mr. and Mrs. Scott McConaghy	Mr. and Mrs. D. Robert Oppenheimer, Jr.
Mr. and Mrs. Bob Kushnerick	Ms. Debby McGee	Mr. Andrew M. Ordemann
Mr. Michael K. Kuzniak	Ms. Deneen McLean	Mr. Malcolm Osborn
Ms. Christen Lakjer	Mr. and Mrs. Jeffrey G. Mehallick	Mr. and Mrs. Samuel A. Ott III
Ms. Nancy J. Lambert	Ms. Janet L. Melcher	Mr. and Mrs. Alan Ottinger
Mrs. Allyson Larish	Mr. and Mrs. Carl Mele	Mr. and Mrs. Paul G. Oxholm
Mr. Jesse W. LaSon	Mr. David L. Mengel	Mr. and Mrs. James R. Page
Ms. Judith B. Lawrence	Mr. and Mrs. William T. Meyer	Ms. Christine T. Palmer
Mr. Christian Leinbach	Mr. and Mrs. Jim Michalak	Ms. Jane Palmer
Ms. Jessica Lentz	Ms. Adrienne Miller	Mr. and Mrs. Rob Palmer
	Ms. Amy Miller	

2017 Over the Edge Continued

Mr. and Mrs. Thomas J. Palmer
Mr. and Mrs. William M. Pammer
Mr. and Mrs. Don Parzanese
Ms. Carol L. Patterson
Mr. and Mrs. John Patterson
Mr. and Mrs. Alan Peer
Ms. Mary Jane Pentz
Mr. John Pequeno
Mr. Craig Perrotty
Mr. Ryan J. Pezdir
Ms. Angela J. Phillips
Mr. Brian T. Pinto
Mr. Jeremy Popolis
Mr. and Mrs. Tim Porter
Mr. Lee Potteiger
Mr. and Mrs. Jason D. Precht
Ms. Ann L. Prendergast
Mr. Thomas J. Price
Ms. Dominique L. Proulx
Mr. and Mrs. Christopher E. Pruitt
Mr. James W. Pruzinsky
Ms. Marilyn H. Rack
Ms. Ali I. Radaoui
Ms. Liza M. Raezer
Mr. William Rakow
Ms. Karen L. Randall
Mr. and Mrs. William G. Raupp
Mrs. Robin B. Ream
Mr. Kyle Rehrig
Ms. Rosemarie Reider
Mr. and Mrs. Eric R. Reinert
Mr. Gary Reinouer
Mr. and Mrs. Peter C. Reyner
Ms. Logan Rhoads
Ms. Diane Rice
Mr. and Mrs. Christopher Rickert
Mr. and Mrs. Ted Rinehimer
Mr. John Rios
Ms. Elizabeth A. Risser
Ms. Elva M. Rittenhouse
Mr. Joel B. Robbins
Mr. Alan Robezzoli
Mr. Richard R. Robinson
Ms. Stephanie Rodriguez
Mr. and Mrs. Albert K. Rogers
Mr. and Mrs. Forrest A. Rohrbach
Ms. Rosemary Romett
Mr. Craig Rosenfeld
Mr. and Mrs. Seth E. Rosenzweig
Mr. and Mrs. Thomas B. Ross
Ms. Rosanne Rossello
Dr. Joseph Rossowski
Mr. and Mrs. John Rothenberger
Mr. Todd Rothenberger
Ms. Meredith Rotz
Mr. and Mrs. Michael J. Rowley
Mr. and Mrs. Pete Rowley
Mr. Dean P. Ruch
Mr. Michael G. Rudy
Mr. Benjamin Rusnak
Mr. and Mrs. Jim Ryan
Mr. and Mrs. Bret Sabold
Ms. Judith A. Sager
Mr. and Mrs. Severo Z. Sales III
Mr. Stephen B. Sandler
Mr. and Mrs. Joe Sarzynski
Ms. Makenna (Brelje) Sassaman
Mrs. Jeanne L. Savage
Ms. Virginia Savarese
Ms. Brenda E. Saylor
Mrs. Violet M. Schaeffer
Ms. Susan R. Schenck
Mr. Otto Schick
Rev. Lee Schleicher
Judge and Mrs. Peter W. Schmehl
Mr. C. Edward Schofer
Ms. Jennifer Schorr
Mr. James H. Schreiner
Ms. Shirley A. Schwartz
Ms. Theresa Schwartz
Mr. and Mrs. Jon C. Scott
Ms. Sarah L. Sechrist
Mr. and Mrs. Seth Sechrist
Ms. Virginia E. Seniuk
Ms. Jane M. Setley
Ms. Jill Shade
Ms. Wendy Shade
Ms. Martine Shendge
Ms. Patricia Shermot
Ms. Carol L. Shocket
Dr. Michael S. Shuman, DDS
Ms. Beth Shurr
Mr. Seth Sigman
Ms. Jennifer Silva
Mr. Jonathan L. Simon
Mrs. Christine Sinclair
Ms. Bethany Slaymaker
Mr. Manny I. Slomovits
Mr. Donald F. Smith, Jr.
Mr. Harold Smith
Mr. J. Wallace Smith
Mr. James Smith
Mr. Jamin Smith
Ms. Josephine E. Smith
Ms. Kris A. Smith
Ms. Marie Smith
Mr. Thomas J. Smith
Mr. and Mrs. Kevin Snyder, Jr.
Mr. and Mrs. Kevin J. Snyder, Sr.
Mrs. Sue E. Snyder
Mr. and Mrs. Ken Sotter
Mrs. Turie Sotzin
Ms. Kimberly A. Spering
Ms. Patricia A. Spires
Mr. Joseph D. Stabinski
Mr. and Mrs. Walter O. Stadlin
Mr. and Mrs. Allen Stalnecker
Ms. Tammy L. Stamm
Ms. Amber K. Staskel
Mr. Thomas J. Staverosky
Mr. Matthew C. Steber
Ms. Madeline P. Stefanou
Mr. Tom Steigelmann
Ms. Betsy Stein-Hoffmaster
Mr. Herbert Steinmann
Mr. Michael Stella

Mr. Paul Stetter
Mrs. Sara E. Stewart
Ms. Kelly L. Stine
Ms. Camille Stock
Mr. Mark Stone
Mr. John S. Stoner
Ms. Heather M. Straub
Ms. Sandy Strausser
Ms. Amy L. Strouse
Ms. Lenora Sturtevant
Mr. and Mrs. Julian J. Syret
Ms. Lorie M. Terwilliger
Mr. and Mrs. Robert J. Theurkauf
Mr. and Mrs. Donald G. Thomas
Mr. and Mrs. William A. Thomas
Ms. Paula M. Tielemans
Mr. Justin M. Tomlinson
Mr. Sean Toomey
Ms. Kimberly Trate
Mr. and Mrs. Gregory Trump
Mr. Jeffrey Trupe
Ms. Kelly J. Trynosky
Mr. Christopher M. Turtell
Ms. Carol M. Tyler
Mr. and Mrs. Dale L. Umble
Ms. Lorraine R. Valeriano

Ms. Jennifer E. Van Pelt
Ms. Jonnie Vanatta
Mr. and Mrs. Anthony L.
Vannicola, Jr.
Ms. Lorna VanSloten
Ms. Ralia C. Vardaxis
Mr. Freddy Vasquez
Ms. Gwendolyn L. Vilade
Ms. Natalia Villaran
Mr. Stephen Wagner
Mr. and Mrs. Seth T. Walizer
Mr. and Mrs. Larry J. Walker
Mr. and Mrs. W. Dean Walker
Ms. Elizabeth A. Walsh
Ms. Vanessa Wanshop
Mrs. Ina Warner
Ms. Amber Weaver
Mr. George H. Webber, Jr.
Ms. Martha Weed
Mr. and Mrs. Irvin I. Weinreich
Ms. Stacy A. Weller
Ms. Connie Werley
Mr. and Mrs. Brian Werner
Mr. and Mrs. Steve Werner
Ms. Tammy L. White
Ms. Pamela Whitt

Ms. Cherub M. Wiesner
Ms. Somer S. Wiggins
Mr. and Mrs. James A. Williams
Mr. Brent Wilson
Mr. and Mrs. Christopher M. Wilson
Ms. Margaret A. Wilson
Mr. Rick Wilson
Mr. and Mrs. Chester M. Winters
Ms. Deborah Winters
Mr. and Mrs. David M. Wise
Ms. Sandra Wise
Mr. and Mrs. Richard Wolf
Ms. Ellyce H. Wolfe
Mr. William Wolfe
Ms. Marian H. Wood
Mr. and Mrs. Arlan H. Wright
Ms. Carol S. Wynne
Mrs. Sallie Ann Yerger
Mr. Michael Yoh
Ms. Carol A. Zechman
Mr. and Mrs. George Zeppos
Ms. Sylvia A. Zerbe
Mr. and Mrs. Joseph G. Zidik
Ms. Paula Ziegler

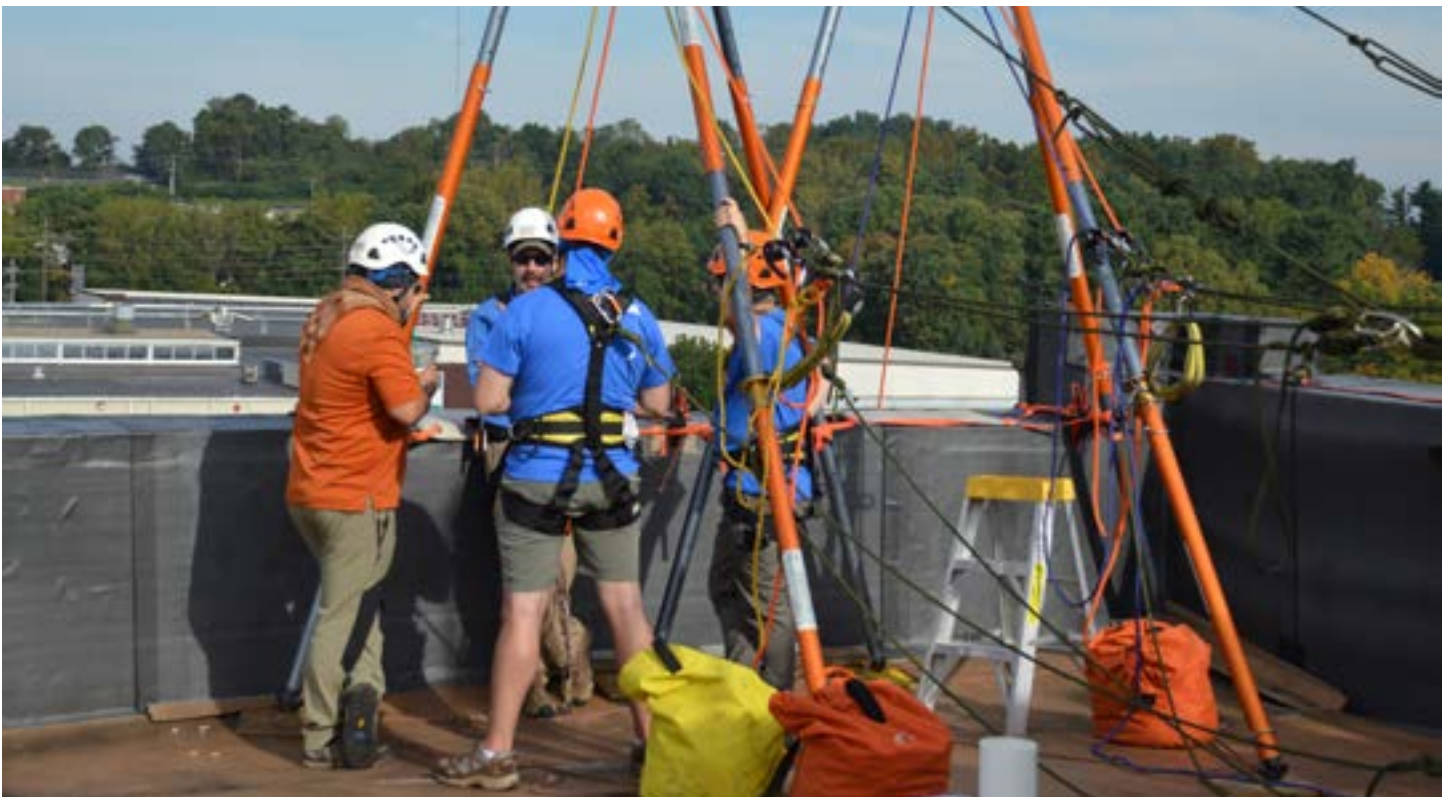

2017 Over The Edge Edgers

Cruz Altamarino, John Paul II Center
for Special Learning
Senator David Argall
Todd Bailey, Bailey's Septic Services
Pam Barbey, Reading Eagle Company
Bernadette Berrios, Crowne Plaza
Sarah Bishop
Norma Bloss, Friend of Bethany
Dr. Patrick Borja, The Spine and Wellness Center
Bev Boyer, Reading Eagle Company
Heather Brady, Do It Local
Trish Brennan, Special Occasions by Panevino
Darlene Canning
Stacey Cassler, Riverview Bank
Tom Chilton, PartyMasterz
John Christman, WE LOGO IT
Sue Christman, WE LOGO IT
Rebecca Clouser, RKL LLP
Peter Connors, Connors Investor Services
Betty Coogan, Friend of Bethany
Lindsay Crist, Reading Public Museum
Rev. Corrine Dautrich
Mickey DeLong
Craig Dodge, VA Productions
Virginia Dodge, VA Productions
Gary Eberly, Effective Graphics & Fleetwood Rotary
Matt Forney, Denver Meat Co.
Lyndsay Gardner, Bethany Children's Home
Jon Gosselin, Bethany Children's Home
Barry Groebe, Herbein + Co.
Desiree Hagmayer, LJ's Fitness
Dustin Horne, Bethany Children's Home
Kirsten Keim-Shendge, Bethany Children's Home
Laurie Kercher, Riverview Bank
Jennifer Kline, Penske Truck Leasing
Britt Kobularcik
Lynn Kreider, LJ's Fitness
Elan Lift, Reading Public Museum
Ana Lopez-Vives
Andy Marker
David Mattes, Mattes Group/ReMax of Reading
Zack Moore, Metropolitan Management Group Inc.

Joni Naugle, Naugle Associates
Russ Oswald, Empire Group
Eric Peterson, DESCCO Design & Construction, Inc.
Liza Raezer
William Rakow, Bethany Children's Home
Mike Readinger, CHHSM
Pete Rowley, Tompkins/VIST
Jon Scott
Seth Sechrist, Bethany Children's Home
Kevin Snyder, Bethany Children's Home
Kevin Snyder, Jr., RE/MAX of Reading
Denise Stauffer
Dana Townsend, BB&T
Tim Twiford, Crowne Plaza
Leah Tyler, Y102
Jason Vanatta, Savage L&B Dodge Chrysler Jeep Ram
Amanda VanHorn, WFMZ
Rachel Weidensaul, Wells Fargo
Nicole Wessner
Tim West, Tompkins/VIST
Rev. William Worley, Pennsylvania Southeast
Conference
Rebecca Yorty, Metropolitan Management Group Inc.
Sylvia Zerbe
Paula Ziegler
SlapShot, Reading Royals

Media Partners:

Leah Tyler, Y102
Amanda VanHorn, WFMZ



2017 Over The Edge

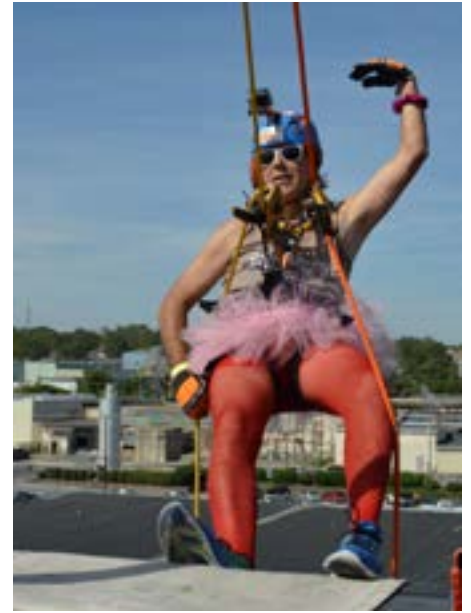

Brighter Futures: Churches

Armenian Martyrs' Congregational Church of Philadelphia, Havertown

Ben Salem UCC Youth Group, Andreas

Bethany UCC, Bethlehem

Bethlehem UCC, Glassboro, NJ

Boehm's UCC, Blue Bell

Brownback's UCC, Spring City

Calvary Evangelical Lutheran Church, Laureldale

Calvary Reformed Church of the UCC, Reading

Christ Evangelical Lutheran Church, Reading

Christ UCC Service Circle, Conyngham

Christ UCC Sunshine Class, Bath

Colonial Park UCC, Harrisburg

Egypt Community Church, Whitehall

Emanuel's Reformed Church Of Mainville, Bloomsburg

Emmanuel UCC, Nuremberg

Epping Community Church, Epping, NH

Faith Reformed UCC, Landingville

Faith UCC Mission Team, Center Valley

Faith UCC, Grantville

Faith UCC, New Cumberland

Falkner Swamp Reformed UCC, Gilbertsville

First UCC Church School Association, Quakertown

First UCC Ladies Aid Society, Nescopeck

First UCC Women's Guild, Quakertown

First UCC Womens Guild, Royersford

First UCC, Easton

Friedens Church of Lenhartsville, Lenhartsville

Friedens UCC Women's Guild, Oley

Glad Tidings Assembly of God Church, Reading

Good Shepherd UCC (Tuckerton), Reading

Grace Trinity UCC, Philadelphia

Heidelberg UCC, Schwenksville

Heidelberg UCC, Slatington

Jerusalem Western Salisbury UCC, Allentown

King's Daughters of the First Reformed Church, Phillipsburg, NJ

LCBC - Lives Changed by Christ, Manheim

Lehigh Furnace Union Sunday School, Slatington

Lovell UCC Ladies Circle, Center Lovell, ME

Mt. Bethel/Salona UCC, Mill Hall

Mt. Zion Lutheran Church, Kutztown

New Covenant UCC, Williamsport

New Goshenhoppen Sunday School, East Greenville

New Goshenhoppen UCC Womens Fellowship, Red Hill

New Goshenhoppen UCC, East Greenville

New Jerusalem Zion UCC, Lenhartsville

One UCC, Reading

Palm Schwenkfelder Church, Palm

Parkside UCC, Phoenixville

Peace UCC Womens Guild, Berrysburg

Pleasantville UCC, Chalfont

Richfield UCC, Richfield

Salem Belleman's Church, Mohrsville

Salem Hetzel's Union Sunday School, Pine Grove

Salem UCC Church, Tremont

Salem UCC of Moorestown, Bath

Salem UCC Women's Guild, Elizabethville

Salem UCC, Campbelltown

Salem UCC, Coal Township

Shepherd of the Hills Church, Bechtelsville

Shiloh UCC, York

Solomon's UCC, Macungie

St. Francis De Sales Church, Robesonia

St. John Hill UCC, Boyertown

St. Johns (Hain's) UCC Church School, Wernersville

St. John's Church on Morgan Hill, Easton

St. John's Community Church, Catawissa

St. John's Evangelical Lutheran and UCC Church, Auburn

St. John's Hill UCC Women's Guild, Boyertown

St. John's UCC Women's Guild, Reinholds

St. John's UCC, Coopersburg

St. John's UCC, Fogelsville

St. John's UCC, Jonestown

St. John's UCC, Lansdale

St. Luke's UCC, Trappe

St. Michael's Church, Hamburg

St. Michael's Womens Group, Bernville

St. Paul's Lutheran Church, Douglassville

St. Paul's Reformed UCC (Gowen City), Shamokin

St. Paul's UCC (Indianland), Cherryville

St. Paul's UCC Amityville, Douglassville

St. Paul's UCC Board of Christian Education, Schaefferstown

St. Paul's UCC Friendly Circle, Auburn

St. Paul's UCC of Hamlin, Fredericksburg

St. Paul's UCC Women's Fellowship, Manheim

St. Paul's UCC, Kutztown

St. Paul's UCC, Ringtown

St. Paul's UCC, Robesonia

St. Paul's UCC, Trexlertown

St. Peter's Church (Shumans), Bloomsburg
St. Peter's Pikeland UCC Sewing Circle,
Chester Springs
St. Peter's Pikeland UCC, Chester Springs
St. Peter's Sunday School, Bloomsburg
St. Peter's Tohickon UCC, Perkasio
St. Peter's UCC of Orwin, Tower City
St. Peter's UCC Women's Guild, Perkasio
St. Peter's UCC Women's Guild, Tatamy
St. Peter's UCC, Paxinos
St. Stephen's Christian Fellowship Church, Lebanon
St. Stephen's UCC, Perkasio
St. Thomas Church Adult Class, Bernville
St. Thomas UCC (Macada), Bethlehem
St. Vincent UCC, Phoenixville
Trinity Evangelical Lutheran Church, Wernersville
Trinity Great Swamp UCC, Spinnerstown
Trinity UCC of Leesport, Leesport
Trinity UCC Women's Guild, Tower City

Trinity UCC, Dalmatia
Trinity UCC, East Petersburg
Trinity UCC, Palmyra
Trinity UCC, Pottsville
Trinity UCC, Telford
Union UCC, Neffs
Verdilla (St. Paul's) United Church of Christ,
Selinsgrove
Weisenberg Lutheran Sunday School, New Tripoli
Wentz's UCC, Lansdale
Willow Street UCC, Willow Street
Woodcrest UCC, Philadelphia
Zion Church Lewistown Valley, Tamaqua
Zion Goshert's UCC, Lebanon
Zion's (Snyders) UCC, Lehighton
Zion's Reformed UCC, Ashland
Zion's Stone Church of West Penn Township
(Snyder's), New Ringgold
Zion's Women's Guild of Lewistown Valley, Tamaqua

Brighter Futures: Companies And Organizations

AFP Berks Regional Chapter
Amazon Smile
American Polarizers, Inc.
ArcelorMittal Matching Gifts Program
BB&T
Bethany Ladies Visiting and Advisory Committee
Bosco's Travel
Boyer's Food Market
Boyer's Food Markets Inc.
Collins Bros Painting
Computer Aid, Inc.
Core Health Chiropractic
Coyne Chemical Co., Inc.
Fidelity Charitable
Fifty-Fifty Tuxedos
First Priority Bank
Fisher Financial Associates, Inc.
GAP Foundation
Gouglersville Fire Co. #1
Hehnlly Masonry, LLC
Institutional Investor, Inc.
Kountry Kraft, Inc.
Kuhnsville Car Wash
Lawrence Livermore National Lab Home Campaign
Lewistown Valley Garden Club

Main Line Architectural Hardware Company, Inc.
Martin Appliance Service
Moms Club of Sinking Spring
Network for Good
Oakbrook Fire Co. No. 14 Relief Association
Oakshire Senior Living Community
Perennial Financial Group
Reading Royals
Savage L&B Dodge, Chrysler, Jeep, Ram
Scansource Charitable Foundation
Seth T. Walizer Insurance Agency Inc.
Silberline Manufacturing Co., Inc.
The Benevity Community Impact Fund
The Merck Foundation
The Newcomers Club
Thos. Plasket Creative LLC
Thrivent Financial
United Way of Greater Philadelphia and
Southern New Jersey
Volunteer Fireman's Beneficial Association
Wells Fargo Bank N.A.
Wheels of Time Street Rod Association, Inc.
Yarnall Plumbing and Water Conditioning
YourCause, LCC

Brighter Futures: Individuals

Anonymous
Mr. and Mrs. Don C. Adams
Ms. Elaine Adams
Mrs. Harriett L. Alexander
Mrs. Irene Allen
Mr. and Mrs. Lee L. Altemose
Rev. Dr. and Mrs. Gene W. Aulenbach
Mr. James Leroy Aumiller
Mr. and Mrs. Douglas Bachman
Mr. and Mrs. Richard L. Ballard
Mr. Thomas D. Bancroft
Mrs. Janice Barczynski
Mrs. Deborah L. Bargione
Mr. and Mrs. Mrs. Ronald L. Bashore
Mr. and Mrs. Richard J. Bauder
Mr. and Mrs. John E. Bayler
Mr. and Mrs. Mrs. David E. Becker
Mr. Gary Bishop
Mr. George R. Bishop
Mrs. Danice J. Bitting
Mr. and Mrs. James P. Bixler
Mr. and Mrs. Ronald A. Bleiler
Mr. and Mrs. Carl H. Bloss
Mr. and Mrs. Steve A. Bobick
Mr. and Mrs. John C. Boland
Mr. and Mrs. Harold R. Boltz
Mr. and Mrs. Earl E. Bond
Mr. and Mrs. Mrs. Jean-Pierre Bouvel
Mr. and Mrs. David G. Boyer
Ms. Patricia A. Brandt
Mr. and Mrs. Jeffrey G. Breneiser
Mr. David Brennan
Mr. and Mrs. Eric Brewer
Mr. and Mrs. Russell M. Brightbill
Ms. Lynn S. Brown
Mr. and Mrs. Kenneth Brunt
Ms. Carolyn E. Bryant
Rev. George O. Butz
Mr. and Mrs. J. Benson Campbell
Mr. and Mrs. Thomas S. Carpenter
Mr. and Mrs. Jon Carrow
Mr. Nevin Carter
Mr. and Mrs. Jackson K. Chambers
Mr. and Mrs. Albert Chaney
Dr. and Mrs. Peter J. Christ
Mr. and Mrs. Anthony J. Cipriano
Ms. Barbara J. Clayton
Mr. and Mrs. Richard M. Cleveland
Mr. and Mrs. Jeffrey E. Coggins
Mr. and Mrs. Michael Conrad
Mr. John L. Cox
Mr. and Mrs. Michael W. Daubert
Mr. and Mrs. Edward Davidheiser
Mr. and Mrs. Philip M. DeHennis
Ms. Mickey (Glassmoyer) DeLong
Ms. G. Elizabeth Derr
Mr. and Mrs. Rakim S. Diaz-Cruz
Mr. and Mrs. Kurt E. Dietrich
Mr. and Mrs. John Dinger
Mr. and Mrs. Craig Dodge
Mr. Dooner
Mr. and Mrs. Donald D. Duvall
Mr. and Mrs. Michael Ebert
Mr. Robert L. Edris
Mr. and Mrs. Larry Eichlin
Mr. and Mrs. Roger F. Eichlin
Mr. David E. Eidle
Mr. and Mrs. Kenneth Eisenhard
Mr. and Mrs. Stanley E. Elinsky
Mrs. Ruth R. Ellman
Mr. and Mrs. Tom Ellwanger
Mr. and Mrs. Dennis Eubanks
Dr. and Dr. Richard Evans
Ms. Nancy J. Fegley
Mr. and Mrs. Jay H. Fenstermacher
Dr. and Mrs. Marc R. Filstein
Ms. Anne Fischl
Mr. and Mrs. Jan Jeffrey Fisher
Mr. and Mrs. Richard A. Fisher
Mr. and Mrs. Steven W. Fisher
Ms. Ina M. Folk
Mr. and Mrs. Michael P. Fornauf
Mr. and Mrs. John W. Fosbenner
Mr. James R. Frick
Mr. and Mrs. Harold S. Fry
Mr. and Mrs. Donald Furmanski
Rev. and David E. Gallick
Mr. Thomas J. Gambino
Ms. Nancy R. Gardner
Mr. and Mrs. Michael J. Gaydos
Mrs. June M. Gelnett
Mr. LeRoy R. Gensemer
Rev. Milton E. Gockley, Jr.
Ms. Betty Goodolf
Mr. and Mrs. Raymond Gorney
Mr. Jon Gosselin
Mr. and Mrs. Andrei Grecu
Dr. and Mrs. Henry A. Greenawald
Mr. and Mrs. Paul L. Greene
Ms. Fay Ann Grider
Mr. and Mrs. David D. Grim
Mr. and Mrs. Jeff Grim
Mr. and Mrs. Dennis R. Haag
Mr. and Mrs. Wilson W. Hartranft
Mrs. Arlene L. Hasenauer
Mr. and Mrs. William R. Heffner
Mrs. MaryLeigh Hegner
Mr. and Mrs. Roger Jay Heim
Ms. Jean E. Heisey
Ms. Margaret Ann Henderson
Mr. James F. Henn
Mr. and Mrs. Dennis Henninger
Mr. and Mrs. Bradford W. Herr
Ms. Christine M. Hess
Rev. Dr. and Mrs. Paul R. Hetrich
Mr. and Mrs. Arthur R. Hill
Mr. William H. Hinkle
Mr. David W. Hollenbach
Mr. and Mrs. Anthony Hornberger
Mr. and Mrs. A. David Horne
Mr. Dustin Horne
Mrs. Geraldine A. Houp
Mr. and Mrs. Donald O. Houtz, Jr.
Mr. Jeffrey J. Howell
Mrs. June M. Hower
Mr. and Mrs. John H. Huber
Mr. and Mrs. Ray A. Hunsicker
Mrs. Marie E. Hutchinson
Mr. and Mrs. Daniel O. Jones
Mr. and Mrs. James D. Kapuschinsky
Dr. and Mrs. Steven P. Katzenmoyer
Ms. Christine A. Kauffman
Ms. Barbara L. Kaufman
Mrs. Grace Kavjian
Mrs. Irene Augustine Keffer

Mrs. Lyndia J. Freeman Keffer
Mrs. William E. Keim
Judge Scott D. Keller
Ms. Sara Jane Kelley
Mr. and Mrs. Dale C. Kemper
Mrs. Meggan Kerber
Mr. and Mrs. Thomas Klemka
Mr. Howard R. Kline
Rev. and Mrs. David H. Knoebel
Mr. and Mrs. Jim Kolson
Mrs. Kristen M. Koontz
Mr. and Mrs. Willard W. Kramer
Mr. and Mrs. William C. Kreitz
Rev. and Rev. Howard L. Kriebel
Mr. and Mrs. Michael S. Kuczala
Ms. Joy Kuhn
Ms. Virginia B. La Pierre
Mr. and Mrs. James A. LaFreeda
Mr. and Mrs. Russell N. Lamm
Dr. and Mrs. Solomon Lausch
Mrs. Sandra Lazorchick
Rev. and Mrs. Johnnie W. Lengel
Mr. and Mrs. Peter E. Lengel
Ms. Kimberly Leppard
Miss Gladys M. Lerch
Ms. LaRue M. Lightner
Mr. and Mrs. William A. Lincoln
Mr. Ronald G. Lobach
Ms. Lauren K. Lorah
Mr. and Mrs. Chris A. Luppold
Mr. and Mrs. Dennis P. Lutz
Ms. Jeanene Mader
Mr. and Mrs. David F. Maidt
Mr. Lamar Martin
Mr. Russell L. Maxwell
Mr. and Mrs. Perry A. McCaleb
Mr. and Mrs. Timothy A. McKechnie
Rev. Frances M. Merkel
Rev. and Mrs. A. William Metzger
Mrs. Carol A. Meyer
Mr. Dennis L. Miller
Rev. and Mrs. George J. Miller
Mr. and Mrs. Dean R. Mohr
Mr. and Mrs. Dennis G. Moser
Ms. Karen Moser
Rev. and Mrs. Allan D. Moyer
Mrs. Joan A. Moyer

Mr. and Mrs. Kenneth G. Moyer
Mr. and Mrs. Lehmas J. Moyer
Mr. Edwin J. Musser
Rev. and Mrs. J. Robert Musser
Mr. and Mrs. Scott K. Nelson
Mr. and Mrs. Richard E. Neville
Mr. and Mrs. William H. Ney
Mr. and Mrs. Allen M. Nixon
Ms. Heather D. Nogami
Mr. and Mrs. James A. Novinger
Mr. and Mrs. Richard C. Nuss
Mr. and Mrs. Donovan S.
Oberholtzer
Mr. and Mrs. Robert E. Ockenfuss, Sr.
Ms. Diane M. Olechowski
Ms. Anita Ostrander
Ms. Sarah Patschke
Mr. Nathaniel J. Patterson
Ms. Mary Jane Pentz
Mr. and Mrs. William N. Price
Mr. Robert L. Pritchett
Mr. and Mrs. Bruce T. Rader
Mr. and Mrs. Leslie T. Rahn
Mr. and Mrs. Rickey Rauenzahn
Mr. and Mrs. Stephen J. Redcay
Mrs. Jane K. Rehr
Mr. and Mrs. Brian J. Reno
Rev. David Reppert
Ms. Betty D. Reynolds
Mr. and Mrs. Dale G. Ritter
Mr. and Mrs. Mark N. Ritter
Rosenberger Family Trust
Ms. Marilyn Roth
Rev. and Mrs. Homer E. Royer, Jr.
Mr. and Mrs. Larry A. Rush
Mr. and Mrs. Keith T. Salter
Ms. Joyce M. Sammis
Mr. and Mrs. Wilmer N. Sampson
Mr. and Mrs. Scott M. Sanders
Ms. Bonnie Santangelo
Mr. and Mrs. Thomas J. Schaak
Mr. Paul T. Scheider
Mr. and Mrs. David Schlegel
Mr. and Mrs. Gene M. Schlegel
Mr. and Mrs. Kermit L. Schleifer
Mr. and Mrs. Terry Schmeltzle
Mr. and Mrs. G. William Schnur

Mrs. Lorraine Schock
Mr. and Mrs. Frederick H. Schuetz
Mr. William Seaman
Mr. and Mrs. Seth Sechrist
Ms. Carol Seipp
Mrs. Gladys L. Sell
Mr. and Mrs. Larry L. Shaak
Mr. and Mrs. W. Bratton Shaw
Mr. D. Wayne Shelly
Mrs. Elizabeth G. Sherman
Mrs. Sara A. Shultz
Mr. Eugene A. Shuxteau
Rev. and Mrs. Carl E. Siegfried, Jr.
Mr. and Mrs. Edward S. Smilak
Mr. and Mrs. Bruce A. Smith
Mr. and Mrs. George A. Smith
Mr. and Mrs. Leonard G. Smith
Mr. and Mrs. James R. Smoker
Ms. Donna L. Snyder
Ms. M. Patricia Soliday
Mrs. Kathleen Spaar
Mr. and Mrs. Robert E. Sterling
Mr. and Mrs. James A. Stoneback
Ms. April B. Stull
Mr. and Mrs. Donald Stull
Rev. Jason Stump
Mr. Douglas P. Taylor
Mr. Keith Thomas
Ms. Sandra J. Thomas
Ms. Jackie Trate
Mr. and Mrs. Donald Troutman
Dr. and Mrs. Walter K. Trumbauer
Ms. Jacqueline R. Unger
Mr. and Mrs. Thomas J. Unger
Mr. and Mrs. Gary L. Wagner
Mr. Harry W. Waples
Mrs. Ina Warner
Mr. and Mrs. Dennis L. Wasser
Mrs. Carolyn Weaver
Mr. and Mrs. Dale Weaver
Ms. Helen J. Weaver
Mr. and Mrs. Kirke Weaver
Mr. and Mrs. Irvin I. Weinreich
Mr. William S. Wenner
Ms. Susan Wentink
Ms. Caroline V. Wermuth
Rev. and Mrs. Richard H. Whitney

In Kind: Churches

Calvary UCC, Barto
Christ Church UCC, Conyngham
Friedens UCC, Oley
Good Shepherd UCC (Tuckerton), Reading
Harvest Bible Chapel, Myerstown
Immanuel UCC, Shillington
New Goshenhoppen UCC Confirmation,
East Greenville
New Goshenhoppen UCC, East Greenville
Pleasantville UCC, Chalfont
Reformed Church of the Ascension, Jeffersonville
Salem UCC, Campbelltown
Second City Church RFOM Sunday School Class,
New Cumberland

Solomon's UCC, Macungie
St. Francis De Sales Church, Robesonia
St. John Hill UCC, Boyertown
St. Luke's UCC, Lock Haven
St. Michael's Church, Hamburg
St. Paul's UCC, Robesonia
St. Peter's UCC (Molltown), Fleetwood
St. Peter's UCC of Wilshire, West Lawn
Tabor Church, Lebanon
Trinity Lutheran Church, Robesonia
Trinity Tulpehocken UCC, Richland
Union UCC, Neffs
Wyomissing UCC, Sinking Spring

In Kind: Individuals

Anonymous
Mr. Walter Alsegg
Ms. Katie Angstadt
Mrs. Suzanne Bloom
Mr. and Mrs. Carl H. Bloss
Ms. Patricia A. Brandt
Mr. and Mrs. David W. Brennan
Mr. David Brennan, Esq.
Ms. Cindy L. Burke-Hearter
Ms. Glenda DeLillo
Ms. Mickey (Glassmoyer) DeLong
Mr. and Mrs. Rakim S. Diaz-Cruz
Mr. and Mrs. Craig Dodge
Mr. Ronald L. Ebersole
Mr. Robert Feldman
Mr. and Mrs. Matthew T. Forney
Mr. and Mrs. Thomas Geiger
Mr. and Mrs. Robert Gerber
Ms. Susan Grow Leiby
Ms. Karen Gunn
Mr. Robert Haag
Mr. and Mrs. Edward Haluska
Ms. Marilee Hauck
Ms. Rose M. Herrero
Ms. Carin Kaag
Mr. and Mrs. Gregory S. Kalata
Mrs. Taalibah A. Kariem-White

Mr. and Mrs. Thomas C. Keim
Mrs. Taryn Keim-Klinger
Mrs. Meggan Kerber
Mrs. Regina Lebo
Mr. and Mrs. Robert C. Lorence, Sr.
Ms. Rebecca Lundren
Ms. Stacy A. Lutkus
Mr. Keith Malone
Ms. Caitlin Miller
Mrs. Joan A. Moyer
Ms. Shana Naftzinger
Mr. and Mrs. Ward Reese
Mr. and Mrs. Gary Rogers
Ms. Zellamae Ryner
Ms. Bethany Sagath
Mr. Elmer Seeling
Mr. and Mrs. Robert R. Seidel
Mrs. Sue E. Snyder
Mr. Shawn Sonon
Mrs. Turie Sotzin
Kurt and Richard Split
Ms. Elizabeth Stephanz
Mr. Dana Townsend
Ms. Kimberly Trate
Ms. Cheryl Weaber
Mr. and Mrs. Jeffrey Werner

In Kind: Companies & Organizations

Alvernia University
Barnes & Noble
Barrer & White Orthodontists
Bella Interiors, Inc.
Berks Community Action Program
Berks Packing
Bethany Ladies Visiting and Advisory Committee
Blankets of Hope
Brenntag Northeast Inc.
Chester Perfetto Insurance Agency
Clover Farms Dairy Company
Coca-Cola Reading Distribution Center
Dieffenbach's Potato Chips
DS Services of America, Inc.
Duncan's Corn Maze
First Energy
Fisher Financial Associates, Inc.
Girl Scouts Conrad Weiser Service Unit

Greater Reading Chamber of Commerce
Limerick Furniture
Materion Brush Wellman Inc. (BEM)
Oakshire Senior Living Community
Quaker Maid Meats, Inc.
Reading Recreation Commission
Roehling Medical Lancaster
Savage L&B Dodge, Chrysler, Jeep, Ram
SMYMCA
Snap On Tools
Soliday's Millwork
St. Ignatius 5th Grade Boys Basketball
Sweet Street
Tom Sturgis Pretzels
United Way of Berks County
Visions Federal Credit Union
VOiCEup Berks
Weikel Sportswear, Inc.

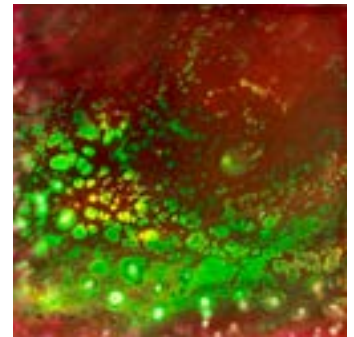
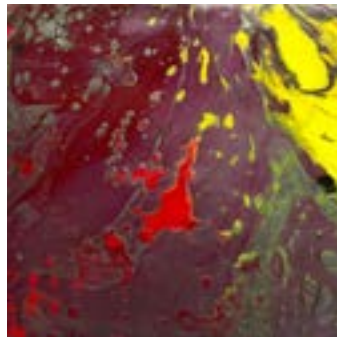
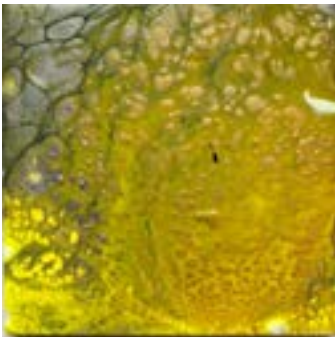

Christmas: Churches

Mrs. Mary A. Wieand
Mrs. Carol Wills
Ms. Rebecca M. Wingenroth
Ms. Marcie A. Wolfe
Rev. and Mrs. L. Scott Woodworth
Mr. and Mrs. J. David Worthington
Judge and Mrs. Paul M. Yatron
Mr. and Mrs. Peter N. Zacharias
Mr. and Mrs. Christopher W. Zaro
Mr. and Mrs. Gary L. Ziegenfuss
Mrs. Harriett Ziegenfuss
Rev. Craig D. Zimmerman
Aaronsburg Charge, Spring Mills
Bern Reformed UCC, Leesport
Calvary Reformed Church of the UCC, Reading
Christ Church UCC, Conyngham
Christ Evangelical Free Church Youth Group, Bethel
Church of the Good Shepherd UCC, Boyertown
Colonial Park UCC, Harrisburg
David's UCC, Herndon
Dreisbach UCC, Lewisburg
East Goshenhoppen UCC, West Chester
Emmanuel UCC (Dorrance), Mountain Top
Faith UCC, Grantville
Falkner Swamp Reformed UCC, Gilbertsville
First UCC, Middleburg
Friedens UCC, Oley
Good Shepherd UCC (Tuckerton), Reading
Grace UCC Ladies, Spring Mills
Grace UCC, Allentown
Gulph UCC, Conshohocken
Heidelberg UCC, Schwenksville
Himmel's UCC Church, Dornsife
Immanuel UCC, Shillington
LCBC - Lives Changed by Christ, Manheim
New Goshenhoppen UCC, East Greenville
Old Zionsville UCC, Old Zionsville
Olivet-Schwenkfelder UCC Women's Fellowship,
Norristown
One UCC, Reading
Pleasantville UCC, Chalfont
Reformed Church of the Ascension, Jeffersonville
Salem UCC (Spangsville), Oley
Salem UCC, Doylestown
Shenkel UCC, Pottstown
Solomon's UCC, Macungie
St. Andrew's UCC, Perkasio
St. Andrew's UCC, Reading
St. James UCC, Limerick
St. John Hill UCC, Boyertown
St. John's Kimmel's Church, Ashland
St. John's UCC, Denver
St. John's UCC, Fogelsville
St. John's UCC, Lansdale
St. John's UCC, Laurys Station
St. John's UCC, Phoenixville
St. John's UCC, Reading
St. John's UCC, Riegelsville
St. Luke's UCC Adult Sunday School Class, Lock Haven
St. Luke's UCC, Dublin
St. Luke's UCC, North Wales
St. Mark's UCC, Cressona
St. Matthew's UCC, Chester Springs
St. Michael's Church, Hamburg
St. Paul's UCC, Pine Grove
St. Paul's UCC, Sellersville
St. Peter's Pikeland UCC, Chester Springs
St. Peter's Tohickon UCC, Perkasio
St. Peter's UCC of Orwin, Tower City
St. Peter's UCC of Wilshire, West Lawn
St. Peter's UCC, New Columbia
St. Peter's UCC, Tatamy
St. Stephen's UCC, Perkasio
The Bridge of Hope Church, Womelsdorf
The Real Church 516, Fleetwood
Trinity Great Swamp UCC, Spinnerstown
Trinity Reformed UCC, Bloomsburg
Trinity Reformed UCC, Collegeville
Trinity UCC, East Petersburg
Trinity UCC, Tower City
Wentz's UCC, Lansdale
Wyomissing UCC, Sinking Spring
Zion's Stone Church of West Penn Township (Snyder's),
New Ringgold
Zion's UCC, Marietta
Zion's Women's Guild of Lewistown Valley, Tamaqua
Zwingli UCC, Souderton

Christmas: Companies And Organizations

Beacon of Life Chiropractic
Berkshire Systems Inc
Crowne Plaza Reading
Fisher Financial Associates, Inc.
Girl Scout Troop 1773
Governor Mifflin School District Step Program
Ideal Concepts
KJ Plastics, Inc.
Kutztown Manor
Perseverance Fire Company

Preceptor Alpha Epsilon Chapter of Beta Sigma Phi
Reading Royals
Relevant Sports Complex
Roehling Medical Lancaster
Signs and More
Tompkins VIST Bank
Toys for Tots
Whitfield Elementary School

Christmas: Individuals

Ms. Sarah E. Bishop
Mr. and Mrs. Barry R. Butz
Ms. Teresa Caligaris
Ms. Kimberly Callahan
Mr. Randall W. Chapman, II
Mr. and Mrs. Nevin Cope
Ms. Ann Criswell
Ms. Nicky Daniels
Ms. Mickey (Glassmoyer) DeLong
Mr. Keith Dmochowski
Mr. and Mrs. Craig Dodge
Mr. Patrick Feeley

Mr. and Mrs. Thomas C. Keim
Mr. and Mrs. Jim Kolson
Ms. Marvyd L. Krome
Ms. Regina Lebo
Ms. Kathy Martin
Mr. and Mrs. James R. O'Neil
Dr. and Mrs. James C. Priebe, DVM
Ms. Kelly Seidel
Mrs. Sue E. Snyder
Mr. and Mrs. Jeffrey Werner
Ms. Julie Young



Restricted Funds

Archives

Anonymous
Mr. and Mrs. Robert S. Behm
Mr. William E. Minsker
Ms. Joan Pearson Riffert
Mr. and Mrs. Roy L. Rosenberger
Mr. and Mrs. Larry L. Schroeder
Ms. Pamela Y. Scott

Art Studio

Anonymous
Mr. Frederick Appold
Ms. Andrea L. Glass-Heffner
Calvary UCC, Barto
St. Peter's Tohickon UCC, Perkasio

Birthday Fund

Ms. Barbara Bressler
Mr. Brian Seeling
Mr. and Mrs. Edward S. Seeling
Mr. and Mrs. Justin Seeling
Mr. and Mrs. Robert H. Seeling
Mr. and Mrs. Stephen Seeling
Mr. and Mrs. Christopher E. Young
Wynn Family Foundation
St. John's UCC (Fullerton),
Whitehall
St. Paul's UCC Sunday School,
Auburn
Shenkel UCC, Pottstown

The Larry R. and Barbara K. Brenneman and Family Graduation Fund

Mr. and Mrs. Larry R. Brenneman

The Rev. Leroy C. Brumbaugh Fund

Ms. Kimberly Mehle
Mr. Carlton O'Neil
Mr. and Mrs. Eugene F. Shober, Jr.
Dr. and Mrs. P. Ronald Zug

Eck Cottage Fund

Bausman Memorial UCC,
Wyomissing
Solomon's UCC, Macungie

EITC

Avalon Insurance Company
CS McKee, LP
First Citizens Community Bank

Meridian Bank
Philadelphia Insurance Companies
Phillips Office Solutions
Quadrant Engineering
Waste Management

Faith Fund

Mr. and Mrs. Dale L. Martin
Bethany Ladies Visiting and
Advisory Committee
Reading Royals Charities
Zion's Union Church Maxatawny,
Kutztown

Donald and LaRae Haas Learning Center

Wells Fargo Bank N.A.

Higher Education

Susan E. Kraus/Robert W. Gill
Fund of the Berks County
Community Foundation
Guido and Margaret Bartolacci
Education Fund

Health Clinic

Ms. Helen L. Scheider
The Friends of Reading Hospital

Henning Center

First UCC "Seeds To Grow"
Committee, Schuylkill Haven

Hope Fund

Mr. and Mrs. Gerald M. Boltz
Ms. Kathy Seaman
Bethany Ladies Visiting and
Advisory Committee

Leinbach Cottage Fund

Ms. Jennifer E. Profit
Ms. Christina S. Rogers
Ms. Stephanie T. Talotta

Moyer Cottage Fund

Second City Church RFOM Sunday
School Class, New Cumberland

Music Therapy

Mr. and Mrs. Bruce W. Weaver

Recreation

Alvernia University
Berks County Community
Foundation
Bethany Ladies Visiting and
Advisory Committee

Bethany Role Model Award

Mr. Edwin M. Beitz
Mr. and Mrs. Neal E. Bossert
Mr. and Mrs. Ronald B. Boyer
Ms. Carolyn A. Crouthamel
Mr. and Mrs. James H. Dietzel
Ms. Heidi Fleek
Mr. and Mrs. Michael J. Gaydos
Mr. and Mrs. Austin A. Kurtz
Mr. and Mrs. Robert C. Ludwick
Mr. and Mrs. John E. McLaughlin
Mr. and Mrs. C.T. Miller
Mr. and Mrs. Barry L. Shafer
Ms. Kathleen W. Snyder
Mr. and Mrs. Richard L. Teitsworth
Rev. Dr. and Mrs. S. William Tyson
Mr. and Mrs. Jon Peter Wolcken

Youth Awards

Mrs. Jill A. Burkholder
Ms. Jennifer L. Davies
Ms. Melanie Deibert
Mr. and Mrs. Rakim S. Diaz-Cruz
Mrs. Janet Durkin
Dr. Lyndsay E. Gardner
Mrs. Elaine Gilbert
Mr. and Mrs. Edward Haluska
Mr. and Mrs. Charles W. Harvey, III
Mr. and Mrs. Eric M. Hatt
Mr. Dustin Horne
Mr. and Mrs. Gregory S. Kalata
Mrs. Kirsten Keim-Shendge
Rev. Kim Kendrick
Mrs. Meggan Kerber
Mr. and Mrs. Dale Lovell
Mr. Terrell Murray
Mrs. Denise Phillips
Mr. William Rakow
Mr. and Mrs. Seth Sechrist
Mr. and Mrs. Kevin J. Snyder, Sr.
Mrs. Amy Sterner
Mr. Stephen Wagner
Bethany Ladies Visiting and
Advisory Committee

Summer Concert Series

Companies & Organizations

Arthur Funk & Sons Inc.
Berks Packing
Bethany Ladies Visiting and
Advisory Committee
Denver Meat Company, LLC
Dieffenbach's Potato Chips
DS Services of America, Inc.
Fox Rothschild LLP
JDM Outlet
John Gross & Co Inc.
Kountry Kraft, Inc.
Morgan Stanley
PPL Electric Utilities
Visions Federal Credit Union
West Penn Automotive

Harvest Home

Mr. Chester Oberholtzer
Bethany UCC, Philadelphia
Centerport Union Sunday School, Reading
Salem UCC (Spangsville), Oley
St. John's Gernants UCC, Leesport
St. John's Kimmel's Church, Ashland
St. Paul's UCC, Fleetwood
Trinity UCC of Leesport, Leesport
Zion UCC of New Providence, Strasburg
Zion's Stone Church of West Penn Township
(Snyder's), New Ringgold



Individuals

Mr. and Mrs. Rakim S. Diaz-Cruz
Mr. and Mrs. Robert E. Houle
Mr. and Mrs. Timothy E. Koenig

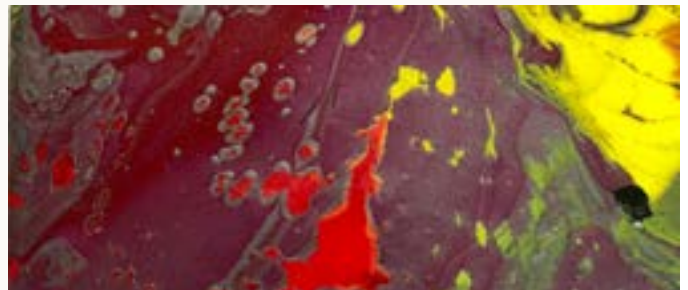
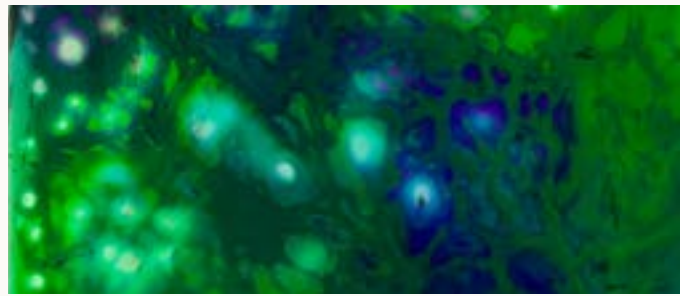
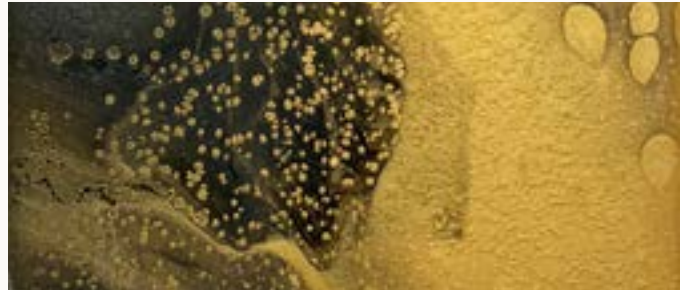

Redner's Market Support

Mr. and Mrs. Carl Bloss
Mr. and Mrs. Rakim Diaz-Cruz
Mr. and Mrs. Edward Haluska
Mrs. Meggan Kerber
Mr. and Mrs. Stephen Mercer
Ms. Karen Moser
Heidelberg UCC
Olivet Reformed UCC
St. Paul's UCC, Auburn
St. Paul's UCC, Robesonia



1863 Bethany Road
Womelsdorf, PA 19567
610-589-4501

Bethany Children's Home

RETURN SERVICES REQUESTED

